



HARBOR
HOUSE

2023-2024 ANNUAL REPORT

Intergenerational Impact



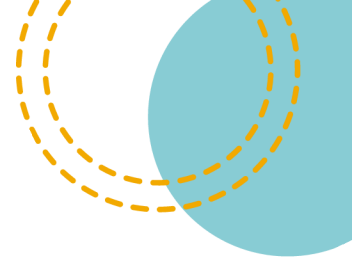

INTRODUCTION

This is a comprehensive report on Harbor House's activities throughout 2023-2024. This Annual Report is intended to provide information about the agency's activities & financial performance. 2023 celebrated the opening of Harbor House's Intergenerational Life Center.

MISSION

We are an intergenerational community that empowers individuals of all ages, abilities, & aspirations by providing opportunities through innovative vocational, health, & education services.

“
*Weaving a tapestry of
love, hope, & empowerment
by embracing life together.*
”

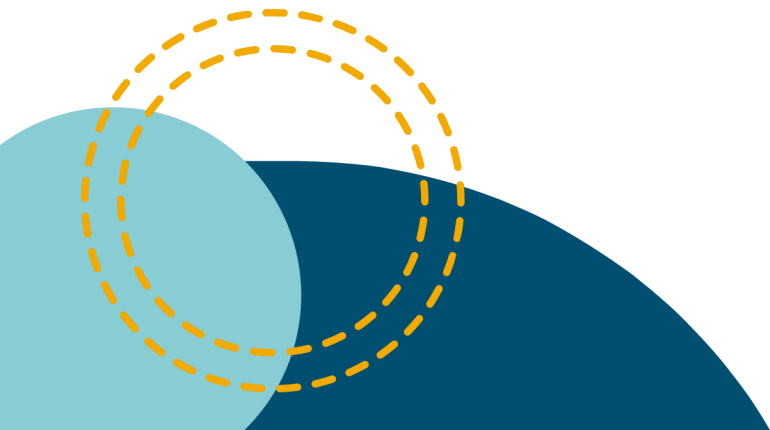

LETTER FROM THE CEO

We are at the highest point we've been since 2002. Congratulations to everyone!

Dear Friends,

Every year at Harbor House seems more monumental than the last!

This year we welcomed our largest number of participants ever and are currently serving more than 200 people. We launched our before- and after-school program, welcomed our first senior, and began renovations on the Child Enrichment Center slated to open in June.

We enjoyed the steadfast support of our local, state, and federal governments, receiving a \$2 million gift from Metro Louisville and a \$4 million allocation from the State to complete our campus, including the Intergenerational Life Center, Child Enrichment Center, Walking Track, Transportation Hub, and a respite house offering stays up to two weeks. Sen. Morgan McGarvey also secured \$850,000 in federal funds for our campus completion.

We also opened a new respite house specifically for teens with intellectual disabilities that features a gaming system, ping pong and other gaming tables, a basketball goal, and a firepit.

These are terrific accomplishments that matter for one reason only: they translate into more services for participants and their families.

Thank you for joining us on this joyous journey, You are reading this report because you, too, are a faithful supporter of Harbor House. Thank you. Please enjoy seeing what your support has accomplished this year.

Maria Smith
CEO
Harbor House of Louisville

Deena Pluhar
Board President
Harbor House of Louisville

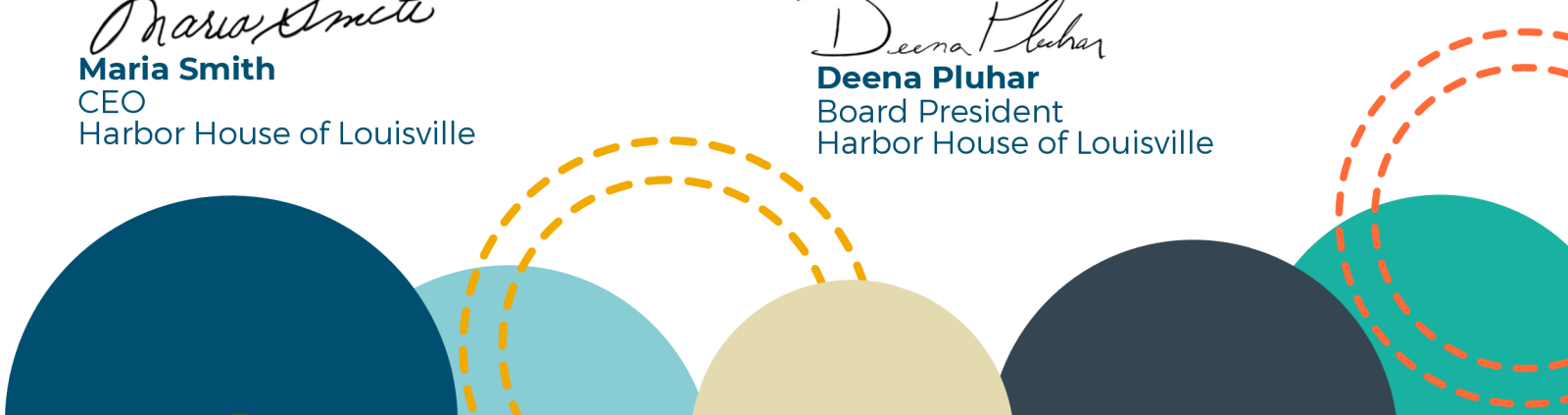



BOARD OF DIRECTORS

Leadership

Deena Pluhar President

Anne Carrico Vice President

Richard Swope Secretary

Dennis Riggs Treasurer

Pam Cooper Family Representative

Jamie Traugher Immediate Past President



Home Sweet Home

Directors

Phil Ball

Tom Drexler

Katie Edwards

Rick Farrar

Victoria Hopkins

Dr. Ashley Iles

Joni Jenkins

David Owen

Father Leo Payyappilly

Phil Percy

Sean Salisbury

Jackie Warner

John Zoeller

Leadership

Deron Oberkorn President

Dennis Riggs Treasurer

Directors

Phil Kremer

Phil Percy

Maria Smith

John Zoeller



SERVICES & STAFF



Maria Smith Chief Executive Officer
Pat Pierce Johnson Executive Assistant
Leslie Wilson Administrative Support

Accounting Department

Thomas Evans Chief Financial Officer
Robert Heintzman Controller
Gary Scott Assistant Controller
Laura Hendrickson Accounting Specialist
Kathy Turner Account Specialists
Krista Vowels Purchasing Coordinator

Development Department

Karen Fallon Senior Development Director
Kelly Green Asst Director & Event Manager
Madi Jaggars Marketing Manager
Susan Smith Grant Manager
Madeline Hester Volunteer & Outreach Coordinator
Will Snawder Venue Manager

Human Resources

Jennifer Ooley HR Director
Jared Rogers HR Generalist
Victoria Wilcox HR Intern
Beth Poole Receptionist

Intergenerational Programs

Gwynne Dellar Activities Manager
Kristin Ramsey External Activities & Events Coordinator
Molly Platt Mail & Fulfillment Coordinator
Jonathan Robinson Art Coordinator

Operations Department

Angela Burton Chief Operations Officer
Gene Murphy Operations Director
Justin Vessels Maintenance Supervisor
Eric Hunter Janitor
Susan Romero Security

Food Service

Brooke Conti Cook
Christopher Rubeck Kitchen Assistant
Linda Underwood Kitchen Assistant

Cafe and Bakery

Esther Jackson Pastry Chef
Jessica McClendon Barista
Nicole Rector Finney Barista



PROGRAMS AND SERVICES

Taylor McGinnis Program Director

ADULT DAY TRAINING (ADT)

ADT provides person-centered, goal-oriented day services for adults with disabilities. Services are available five days a week from 7-5 p.m. ADT staff encourages each participant to live up to their full potential. The ADT program provides life skills activities such as daily living, communication, budgeting, writing, computer skills, cooking, gardening, friendship building & so much more!

Direct Support

Rosie Allen	Carol Henry
Cheryl Anderson	Destiny Johnson
Kimberly Arrowood	Amber Lively
Dala Brittle	William Minor
Keenan Ferguson	Samoine Mitchell
Megan Fields	Katherine Norris
Hannah French	Amber Smith
Jackie Gaston	Patrice Wiseman
	Rhonda Wilson

Intake Coordinator
Mary McGee

COMMUNITY LIVING SUPPORT (CLS)

This service is provided through the SCL waiver for participants that do not live in a staffed residence. CLS services are goal-oriented & person-centered. CLS staff works one-on-one with the participant in the community. CLS staff provides the participant with training and/or assistance with skills that they would like to achieve. Activities include personal goals, education, recreation, or social skills.

**Community Living
Support Specialist**
Everlean Abernathy
Cynthia Hicks-Brown
Krislyn Lucas
Stephanie Williams
Kim Flota
Brenda Neville
Sonya Burke

RESPIRE CARE

Respite is provided when a family needs a brief period of relief from caring for a loved one. We currently have 2 short term respite homes active. Soon we will open a third to specialize in teens in need of respite.

SUPPORTED EMPLOYMENT

Employment Coordinators work with the Kentucky Department of Vocational Rehabilitation to help candidates find jobs in the community based on their skills & interests. Harbor House also provides on-the-job training & educational services to help participants further their skills for the workforce.

Paige Snepp Supported Employment Supervisor



HEALTH SERVICES

Stephanie Baker Director of Health Services
Ashley Engler Occupational Therapist
Tracy Harrison Registered Nurse
Amanda Manion LPN, Training & Compliance Coordinator
Yhmeko Croom Certified Nursing Assistant
Kiauna Crowder Certified Nursing Assistant
Linda Hill Certified Nursing Assistant
Savannah Frank Personal Service Assistant

Personal Service Agency

This service is provided through the SCL waiver for participants that do not live in a staffed residence. The participant receives assistance with eating, bathing, dressing, personal hygiene, community activities, or activities of daily living.

HOME SWEET HOME

Cleaning & Care

This service was designed to nurture intergenerational relationships by training and employing individuals with disabilities & others to provide in-home services to those who are unable to perform everyday chores such as light housekeeping, laundry or grocery shopping.

Nicole Lesak HSH Supervisor
Micah Spencer Cleaning Associate

TRANSPORTATION

Larry Eisenbeis Transportation Manager
Yolanda Darnell Transportation Coordinator

Transportation is available for participants who want to gain access to community services, activities, resources, & organizations typically utilized by the general population. Transportation is door to door service for Harbor House participants.

DRIVERS

Sharon Alvis
Stephanie Evans
Lucille Gibson
Cynthia Lahne
James Martin
Ty Penick
Novis Pleasant

Gene Sergeant
Jessica Sparks
Chuck Webb
Larry Webb
Jackie Wickliffe
Denise Williams
Jeremy Pendley Utility Driver



MAIL & FULFILLMENT

The Mail Fulfillment Center allows participants to work & earn a paycheck. Mail work may include stuffing envelopes, inserting, tabbing, labeling, & more. The on-site employment also provides the participants with work skills that can assist them in obtaining & maintaining community employment.

Jamie Klein Mail & Fulfillment Supervisor
Taylor Scheurich Mail & Fulfillment Operations Specialist



Teen Program is for teens with disabilities & their siblings through the Michelle P. Waiver for ages 13 to high school graduation. It offers lessons in cooking, communication, money management, & more!

Before- & After-School Programs for grades k-8, is set to start this year. M-F 6am-6pm. The program will offer tutoring, gardening, art, & music.

Wendy Heistand Childcare Coordinator
LJ McClain Childcare worker
Ailani Mohr Childcare worker

INDEPENDENT AUDITOR'S REPORT



Jones, Nale & Mattingly PLC

To the Board of Directors
Harbor House of Louisville, Inc. & Affiliate
Louisville, Kentucky

Opinion

We have audited the accompanying consolidated financial statements of Harbor House of Louisville, Inc. (a nonprofit organization) and affiliate, which comprise the consolidated statements of financial position as of June 30, 2024 and 2023, and the related consolidated statements of activities, functional expenses, and cash flows for the years then ended, and the related notes to the consolidated financial statements.

In our opinion, the consolidated financial statements referred to above present fairly, in all material respects, the financial position of Harbor House of Louisville, Inc. and affiliate as of June 30, 2024 and 2023, and the changes in their net assets and their cash flows for the years then ended in accordance with accounting principles generally accepted in the United States of America.

Basis for Opinion

We conducted our audits in accordance with auditing standards generally accepted in the United States of America. Our responsibilities under those standards are further described in the Auditor's Responsibilities for the Audit of the Financial Statements section of our report. We are required to be independent of Harbor House of Louisville, Inc. and affiliate and to meet our other ethical responsibilities in accordance with the relevant ethical requirements relating to our audits. We believe that the audit evidence we have obtained is sufficient and appropriate to provide a basis for our audit opinion.

Responsibilities of Management for the Financial Statements

Management is responsible for the preparation and fair presentation of the consolidated financial statements in accordance with accounting principles generally accepted in the United States of America, and for the design, implementation, and maintenance of internal control relevant to the preparation and fair presentation of financial statements that are free from material misstatement, whether due to fraud or error. In preparing the consolidated financial statements, management is required to evaluate whether there are conditions or events, considered in the aggregate, that raise substantial doubt about Harbor House of Louisville Inc. and affiliate's ability to continue as a going concern within one year after the date that the consolidated financial statements are available to be issued.

Auditor's Responsibilities for the Audit of the Financial Statements

Our objectives are to obtain reasonable assurance about whether the consolidated financial statements as a whole are free from material misstatement, whether due to fraud or error, and to issue an auditor's report that includes our opinion. Reasonable assurance is a high level of assurance but is not absolute assurance and therefore is not a guarantee that an audit conducted in accordance with generally accepted auditing standards will always detect a material misstatement when it exists. The risk of not detecting a material misstatement resulting from fraud is higher than for one resulting from error, as fraud may involve collusion, forgery, intentional omissions, misrepresentations, or the override of internal control. Misstatements are considered material if there is a substantial likelihood that, individually or in the aggregate, they would influence the judgment made by a reasonable user based on the consolidated financial statements.

In performing an audit in accordance with generally accepted auditing standards, we:

- Exercise professional judgment and maintain professional skepticism throughout the audit.
- Identify and assess the risks of material misstatement of the consolidated financial statements, whether due to fraud or error, and design and perform audit procedures responsive to those risks. Such procedures include examining, on a test basis, evidence regarding the amounts and disclosures in the consolidated financial statements.
- Obtain an understanding of internal control relevant to the audit in order to design audit procedures that are appropriate in the circumstances, but not for the purpose of expressing an opinion on the effectiveness of Harbor House of Louisville, Inc. and affiliate's internal control. Accordingly, no such opinion is expressed.
- Evaluate the appropriateness of accounting policies used and the reasonableness of significant accounting estimates made by management, as well as evaluate the overall presentation of the consolidated financial statements.
- Conclude whether, in our judgment, there are conditions or events, considered in the aggregate, that raise substantial doubt about Harbor House of Louisville, Inc. and affiliate's ability to continue as a going concern for a reasonable period of time.

We are required to communicate with those charged with governance regarding, among other matters, the planned scope and timing of the audit, significant audit findings, and certain internal control related matters that we identified during the audit.

Jones, Male & Mattingly PC

Louisville, Kentucky
November 4, 2024

RESOURCES & FINANCIAL MANAGEMENT

2024 REVENUE

\$ 3,592,773	28.8%	PROGRAM SERVICE INCOME
\$ 8,219,168	65.8%	CONTRIBUTIONS & GRANTS
\$ 424,621	3.4%	SPECIAL EVENTS & FUND-RAISING
\$ 206,576	1.7%	CONTRIBUTED NONFINANCIAL ASSETS
\$ 38,560	.3%	INTEREST INCOME

\$ 12,481,698 TOTAL REVENUES & SUPPORT

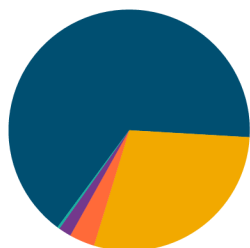

2023 REVENUE

\$ 2,491,229	24%	PROGRAM SERVICE INCOME
\$ 7,300,544	69%	CONTRIBUTIONS & GRANTS
\$ 640,189	6%	SPECIAL EVENTS & FUND-RAISING
\$ 160,827	1.5%	CONTRIBUTED NONFINANCIAL ASSETS
\$ 1,202	.01%	INTEREST INCOME

\$ 10,593,991

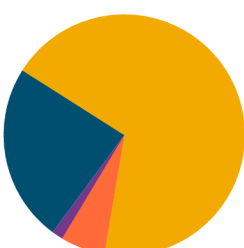

2024 EXPENSE

\$ 5,250,068	82.4%	PROGRAM SERVICES
\$ 580,816	9.1%	MANAGEMENT & GENERAL
\$ 541,160	8.5%	FUND-RAISING

\$ 6,372,044 TOTAL EXPENSES



2023 EXPENSE

\$ 2,857,595	80%	PROGRAM SERVICES
\$ 281,362	7.4%	MANAGEMENT & GENERAL
\$ 438,786	12.3%	FUND-RAISING

\$ 3,577,743



\$ 6,109,654 INCREASE (DECREASE) IN NET ASSETS
\$13,143,941 NET ASSETS AT BEGINNING OF YEAR
\$19,253,595 NET ASSETS AT END OF YEAR



Program Services



Contributions



Fund-Raising



Contributed
nonfinancial assets



Interest Income

THANK YOU TO ALL OF OUR DONORS

DONORS LISTED: JULY 2023-JUNE 2024

CAPITAL CAMPAIGN

ACT DEVELOPMENT INC
ALAN AND LESLYE MCGINNIS
ALAYNA JOHNSTON
ALLIE JORRISCH
ANDREW OWEN
ANDY AND CRYSTAL ISHMAEL
ANN BROWNING
ANTHONY AND CHERLY PRIDY
ASHLEY FRANK
ASHLEY GARNER
ASHLEY ROUNTREE & ASSOCIATES
BRADLEY SUBLETT
BRIAN AND TERESA RIGGS
BRYAN AND PEGGY LOY
CAROL PIERCE
CAROLINE JOHNSON
CHARLES AND NINA WARDRIP
CHONG'S BARBER CENTER
COMMONWEALTH OF KENTUCKY
CONNIE TACOMA
CONNOR SHERYAK
CORTNEY BRANHAM
CRAIG KIRCHER
CRALLE FOUNDATION
DAN CRISTIANI EXCAVATING
DANNY AND SANDY RUZANKA
DAVID AND DOROTHY JETT
DAVID AND JEAN GAWARECKI
DAVID AND THERESA METZGER
DAVID DAVANZATI
DAVID OETKEN
DAWN LEE
DEENA PLUHAR
DENNIS AND FRAN BROWN
DERON OBERKORN
DON KLEEHAMER
DONALD AND SHARON ADAMS
DONNA D. EHRSAM
DONNA GILES
DONNA SUE ALCORN MITCHELL
DOUG AND ANNE CARRICO
EQUITABLE FOUNDATION
FATHER CHRISTIAN MOORE
GARY AND JACKIE WARNER
GARY AND SHERRIE SCOTT
GEOFFREY AND CATHY GRAAS
GINGER JONES
GLORIA BERRY
GREG AND CONNIE DEARING
GUY AND ELIZABETH MONTGOMERY
HARRY AND HELEN ROTHGERBER
HENRY A. WOLF III
HOME INSTEAD SENIOR CARE
HOWARD AND MARLENE MEYER
JACK AND VICTORIA HOPKINS
JACK HUBSCH
JACOB AND KRISTEN KLEEHAMER
JAMES AND BETH PENDLETON
JAMES AND BRITTNEY BONSALE
JAMES AND DENISE JOHNSON
JAMES KEOWN
JEAN O'BRIEN
JESSICA WAYNE SCOTT

JOHN HANKS
JOSEPH AND HEATHER BLAZIS
JOSEPH AND JACKIE GAHLINGER
JOSEPH AND TERESA PIERCE
JOYCE SEYMOUR AND NANCY ANN BATTEN
JULIA BLACK
KAREN LOESER
KATHERINE EDWARDS
KATHRYN AND GREGORY MAY
KATHY KARAGLANIS
KEN ROBERTS
KENTUCKY CHILDREN'S HOME CORPORATION
LARRY AND DANA STROUD
LEAH OTT
LENNY AND KAREN KOESTER
LEO AND SHIRLEY THIENEMAN
LESLIE VOLPERT
LINDA MEDLEY AND MELISSA MCINTOSH
LINDA MERTZ
LINDY CASEBIER
LISA MOORE
LOUISVILLE METRO ARP
LUCY WEAVER
LYNN RIPPY
MARTIN DEELEY
MARVIN AND ELAINE ROBERTSON
MARY HACKETT
MARY KAY COSMETICS
MARY WESTERMAN
MAUREEN WELCH
MICHAEL AND LOREAL GREATHOUSE
MIKE AND JAN HEEB
MIKE FALLON
MR. AND MRS. JOE FAIRLEIGH
MR. AND MRS. MIKE WHEATLEY
NEIL MORGAN
NICK BELKER
OLIVER AND JENNIFER FUST-RUTHERFORD
PAM AND HEATHER COOPER
PAM MARSILIUSEN
PAMELA STEIGER
PAT AND KAREN FALLON
PAT AND LARRY JOHNSON
PATRICK AND MARIA SMITH
PATRICK STREHL
PEGGY PATTON
PHILIP POINDEXTER
PHILLIP CODISPOTI
PNC BANK N.A.
RACHEL ROARX-DAVIS
REBECCA BOSWELL
REBECCA KATZ
RICK AND KAREN BERRY
RICK FARRAR
ROBERT FALLON
ROBERTA HARTLAGE
RON AND JANET KETTERER
RUSSELL AND DIANE BAIRD
RWS INVESTMENT, LLC
SANDY HAYES
STATE FARM INSURANCE
STEPH HALL
STEPHANIE BAKER

STEVE AND CATHY MILAM
STEVE AND ROBBIN GOODIN
STEVE WATTS
STEVEN AND JUDY LIPPMANN
STEVEN AND KATHLEEN COTTNER
STUART COX
SUE ANN METCALF
SUSAN BROWN
TAMMIE HAYNES
TERRI L WEBER
TERRI STOLTZ
TERRY AND SHARON TOMS
THE GHEENS FOUNDATION, INC.
THE HEARST FOUNDATIONS
THEODORE STEMBOYCAMOS
THOMAS AND ANDREA HEAVRIN
THOMAS AND CYNTHIA OVERALL
TIFFANY NEAL
TIM AND DAWN GRAVISS
TIMOTHY AND ANNA CATHERINE MURPHY
TOOLMAKER FRATERNITY INC.
TRI-ARROWS ALUMINUM, INC.
UNITED STATES CONGRESS
WADE AND JUDITH JOHNSON
WHAS CRUSADE FOR CHILDREN
WILLIAM & KATE MANN
WILLIAM TODD
ZEEFAM TRUST

GENERAL

12 BARS OF CHARITY, LLC
ADVANCED BUSINESS SOLUTIONS
ALAYNA JOHNSTON
ALLISON CLEMENTS
AMANDA HARGROVE
AMY PIERCE ROMINE
ANDREW AND KATRINA DIERSING
ANTHONY AND JANE RUHL
ARCANA NETWORKS
AYANNA TAYLOR
BARBARA CLARK
BARBARA DUTSCHKE
BARBARA QUINN
BARBARA SCHAEFFER
BARRY AND CINDY WILLIAMS
BARRY AND LARIE ALLEN
BARRY FALLON
BFW, INC.
BOB AND KATHLEEN VITTITOW
BRADLEY SUBLETT
BRIAN AND ABBY BERRY
BRIAN AND TWYLA GOLLAR
BRIAN LAWLESS AND ROBERT DZIATKOWSKI
BROOKE CONTI
BRUCE AND JUANITA DECKEL
BRYANT ASSOCIATES
CANDY FOR CARING
CARA COLEMAN FAIN
CARLENE BENES
CAROL PIERCE
CATHERINE KEENE
CHARLES AND LESLIE WALLER
CHARLES AND MARY LEIS

THANK YOU TO ALL OF OUR DONORS

DONORS LISTED: JULY 2023-JUNE 2024

GENERAL

CHARLES AND SUE GERAGHTY
CHARLES CROWDER
CHARLES KINBERGER AND LYNN CARRIE
CHARLES SENN
CHONG'S BARBER CENTER
CHRIS CARR-DUVALL
CHRIS MCCOY
CHRIS RYAN
CHUCK AND MARSHA BREITENBACH
CHUCK COVAL
CLEADA JEAN LIVELY
COCA COLA CONSOLIDATED
COLEEN COSTAR
CONNIE SENNE' *deceased*
CONOR MALONE
DACIA CROOT AND CAROLYN
HOFERKAMP
DAN & CATHY KANNAPEL
DAN AND CHERI WANNEMUCHLER
DANIEL FAUNDEZ
DANNY AND CAROL CLIFFORD
DANNY AND SANDY RUZANKA
DAVE AND MICHELLE DAHL
DAVID AND DEBBIE CHERVENAK
DAVID AND KAYE DALTON
DAVID GUTHRIE
DAVID WOOTTEN
DAWN KOCHERT
DEAN AND JOAN DEAKINS
DEANNA ULINO
DEBBIE SNEED
DEENA PLUHAR
DENETTE BROWN
DENNIS AND DONNA BERGER
DENNIS AND FRAN BROWN
DEONICA WEST
DMITRILY GOEBEL
DONALD HEINTZMAN
DONIES AND DELCIA COOK
DONNA HABIG-SACHLEBEN
DOUG AND JACULIN ILER
ELLEN HAUBER
EVELYNE RIDGLEY
FALLS CITY SIGNS & GRAPHICS
FATHER CHRISTIAN MOORE
FREDDY RODRIGUEZ
FRITZ AND SANDY ESSER
GARY AND JACKIE WARNER
GARY AND JOYCE KIBLER
GARY AND SHERRIE SCOTT
GARY SCOTT
GAYLE AND TIMOTHY CHESSE
GEOFFREY AND CATHY GRAAS
GEORGE AND VIRGINIA CUNNINGHAM
GLORIA GRIFFIN
GORDON AND CARMEN CARTER
GREGORY AND CYNTHIA TRENT
GUMPE PATIEA
HAL MORLEY
HELEN WILLETT
HERITAGE ENVIRONMENTAL SERVICES
HOPE EATON

IMMACULATE CONCEPTION CATHOLIC
CHURCH
JACKIE GASTON
JAMES AND CATHY ZOELLER
JAMES AND DENISE MAIER
JAMES AND GLORIA MCBEE
JAMES FOLLOWELL
JAN KEMPF
JANET DEN UYL
JANET MEACHAM
JANIS CONLIN
JAYELLEN CAMPBELL
JEAN O'BRIEN
JED JOHNSTON
JEFFREY AND MARGARET REESOR
JENNY BOWLING
JILL JONES
JIM ECKHOFF PLUMBING, INC.
JIMMY AND RACHEL CUPP
JOE AND DEBBIE MOLTER
JOE'S CRAB SHACK
JOHN & CYNTHIA WELSH
JOHN AND MARY JEFFERSON
JOHN HELTSLEY
JOHN REESOR
JOHN ROBERTS
JOSEPH AND BETTY JAMISON
JOYCE SEYMOUR AND NANCY ANN BATTEN
JRA ARCHITECTS
JUDITH LANDIS
JULIA N SPENCER
JULIANNE MORRIS
JULIET DONAHUE
KATHY BOTTOM
KELLEY CONSTRUCTION
KELLEY KENDALL
KEN AND GRETCHEN CUTRER
KENNETH AND ELLEN RABENECK
KERRY AND JANET VERTREES
KNIGHTS OF COL-BISHOP SPALDING CN.
NO. 2761
KNIGHTS OF COLUMBUS-KY. ASSOC. FOR
DISABLED
KNIGHTS OF COLUMBUS-MSGR. MCKUNE
COUNCIL #14471
KRISTAL BLACK
KROGER COMPANY FOUNDATION
KROGER CORPORATE
L B MASONRY
LARRY AND DANA STROUD
LAWRENCE AND MARY ANN SCHENTRUP
LEO AND SHIRLEY THIENEMAN
LG&E AND KU FOUNDATION, INC
LINDA MEDLEY AND MELISSA MCINTOSH
LOGAN MCNEAL
LOIS HERRMANN
LORI BARRETT
LOUISVILLE METRO COUNCIL-DISTRICT 3
LOUISVILLE METRO COUNCIL-DISTRICT 9
LOUISVILLE METRO COUNCIL- DISTRICT 10
LOUISVILLE METRO COUNCIL-DISTRICT 12
LOUISVILLE METRO COUNCIL- DISTRICT 13

LOUISVILLE METRO COUNCIL-DISTRICT 14
LOUISVILLE METRO COUNCIL-DISTRICT 17
LOUISVILLE METRO COUNCIL-DISTRICT 19
LOUISVILLE METRO COUNCIL-DISTRICT 21
LOUISVILLE METRO COUNCIL-DISTRICT 22
LOUISVILLE METRO COUNCIL-DISTRICT 23
LOUISVILLE METRO COUNCIL-DISTRICT 24
LOUISVILLE METRO COUNCIL-DISTRICT 25
LOUISVILLE WATER COMPANY
M & S DIEBOLD CHARITABLE FOUNDATION, INC.
MARIO SERRANO
MARK AND KAREN ROBERSON
MARK AND MARY ANN SCHENTRUP
MARK HOTTEL-CPA
MARK SIMPSON
MARTY RICHARDS
MARVIN AND ELAINE ROBERTSON
MARY MARZIAN
MARY WESTERMAN
MAY WETHERBY JONES FOUNDATION
MELISSA JACOBS
MELISSA KOELLNER
MICHAEL AND LESLIE SCHRENGER
MICHAEL AND MARIAN HELLMUELLER
MICHAEL AND THERESA MOORMAN
MICHAEL BOOTH
MICHELLE WEIKEL
MICHTER'S DISTILLERY
MIKE A BODINE
MIKE AND CINDI FOWLER
MIKE AND JUDY BEACH
MIKE AND LYN HARGRAVE
MYRNA AND DEBORAH DEWEESE
NANZ & KRAFT
NORA JARBOE
PADGETT, INC
PAM AND HEATHER COOPER
PAM BUHIDAR
PAM MARSILIUSEN
PAT GUENTHNER
PATRICIA RUSCH
PATRICK AND MARIA SMITH
PAT'S STEAK HOUSE
PATTY AND KIMBERLY ANDRES
PAUL GARCIA
PAY FWDS
PEGGY SMITH
PHIL BALL AND KAREN MERCER
PHILLIP AND LAVERNE FERGUSON
PHILLIP CODISPOTI
PNC BANK N.A.
RANDI FRANK
RATTERMAN & SONS, INC.
RAY KLEIN
RAYMOND & DEBORAH ZOELLER
RENAY THOMNEN
REPRESENTATIVE JONI JENKINS
RICHARD AND LORETTA WOOLLEY
RICHARD AND MARNITA PFEFFER
RICK FARRAR
ROBERT AND JOYCE PFAADT
ROBERT AND MICHELLE KIPER

THANK YOU TO ALL OF OUR DONORS

DONORS LISTED: JULY 2023-JUNE 2024

GENERAL

ROBERT AND PATRICIA MARKERT
ROBERT WEBB
ROBERTA HARTLAGE
ROBIN FAGAN
ROBIN TILLET
RONALD AND JOAN BALL
RONALD AND MICHELLE CORBETT
RWS INVESTMENT, LLC
SAINT JOHN XXIII KNIGHTS
SAMUEL MANESS
SANDRA TOMES
SCOTT AND ELENA COLOSI
SHANNON MOODY
SHARON FAULKNER
SHARON MCDONOGH
ST. EDWARD PARISH
ST. LAWRENCE CHURCH
ST. PETER THE APOSTLE-FRIENDSHIP CLUB
STEPHEN GAULT
STEVE AND KATHY FORD
STEVE WATTS
STEVEN AND KATHLEEN COTTNER
STEVEN MCGUIRE
STOCK YARDS BANK & TRUST COMPANY
STUART AND PEG ALEXANDER
SUE GRIFFIN
SUSAN NAISER
SUSAN R COX
TERESA MEES
THE FOUNDATION FOR ENHANCING
COMMUNITIES
THE SAMUEL LYON CHARITABLE
FOUNDATION, INC.
THOMAS AND JANE MOORE
THOMAS J BURCH JR
THOMPSON BROS, PLUMBING, LLC
TIM AND DAWN GRAVISS
TIMOTHY AND GENA RASCHE
TINA ROBEY
TODD AND BETH POOLE
TOM AND COLETTE DUMSTORF
TPS VENEERS, LLC
TRI-ARROWS ALUMINUM, INC.
TRISHA SMITH-KOLB
UK ONLINE
UNNI AND FRANCES SREEKUMAR
UPTOWN CAFE
V.V. COOKE FOUNDATION
VICTOR TERRY
VINCENT AND LISA PEAK
WALTER AND DAWN KONETZKA
WALTER AND ELSIE WOODWORTH
WARD JOLLES
WILFRED E. SIEG
WILL KIRK
WILLIAM AND CLAUDIA GAHAFFER
WILLIAM AND JEAN SHIRCLIFF
WILLIAM AND RITA GAWARECKI
WILLIAM AND SUE METCALF
WLKY 32
ZEEFAM TRUST
ZOELLER COMPANY

IN KIND

502 HEMP
ABEL CONSTRUCTION
AM RAMP
ANGEL'S ENVY DISTILLERY
ARCANA NETWORKS
BECKY PRIDDY-HEUSER MASSAGE THERAPY
BELLE OF LOUISVILLE
BIG SPLASH ADVENTURES
BOURBON BARREL FOODS/
EAT YOUR BOURBON
BRAZEIROS BRAZILIAN STEAKHOUSE
BUFF CITY SOAP
CARDINAL CLUB
CARDINAL MOVING
CARE SECURITY & MONITORING
CAROL CLIFFORD
CHEDDAR'S
CHICKAD'S
CHICK-FIL-A- BARDSTOWN RD
CHONG'S STYLING CENTER
COIT CLEANING & RESTORATION SERVICES
CRAFTY SISTERS PAPER CREATION
DANNY WIMMER PRESENTS-LOUISVILLE
DARRELL & CHONG JARRETT
DAWN DESIGNER NAILS AND TATTOOS
DI TRAN
DISCOUNT TIRES
DOLLFACE BROWS & BEAUTY
DON REINHARDT
EVENT COMPANY, THE
FANTASTIC SAMS
FLYING AXES
GALT HOUSE OF LOUISVILLE
GANDER AMERICAN GRILL
GENE MURPHY
GENESIS DIAMONDS
HEAVEN HILL BRANDS
HEINE BROTHERS
HILLERICH & BRADSBY CO.
-LOUISVILLE SLUGGER MUSEUM
HOLIDAY WORLD & SPLASHIN SAFARI
HOME DEPOT- DIXIE
JACKIE WARNER
JEANNE WRIGHT
JOHN ANDERSON
JOHN BACHMANN
JOHN ZOELLER
JONI JENKINS
KENDRA SCOTT
KENTUCKY KINGDOM AND HURRICANE BAY
KENTUCKY LOTTERY
KENTUCKY PEERLESS DISTILLING CO. LLC
KIDS PARTIES PLUS
LACY THOMAS
LARRY JOHNSON
LAURA FALLON
LESLYE MCGINNIS
LOUCITY/RACING FC
LOUDER THAN LIFE
MADISON JAGGERS
MAIN EVENT
MAKERS MARK DISTILLERY, INC.

MARKS FEED STORE
MELISSA CRASE
MICHELE SHELTON, LLC
MICHTER'S DISTILLERY
MONIQUE TALLEY
NATIONAL CORVETTE MUSEUM
NTABA COFFEE
NUCOR TUBULAR PRODUCTS
OLD 502 WINERY
O'SHEA'S- DOWNTOWN
PAM COOPER
PASSIONIST EARTH & SPIRIT CENTER
PATRICK STREHL
PAULA SWOPE
PHIL BALL
PLANT KINGDOM
RACHEL HOBBS
RAINBOW BLOSSOM
RECOVER WELL
RICHARD AND RACHEL SWOPE
ROOSTER WINGS RESTAURANT
ROYAL JEWELERS
SCANDALS HAIR SALON
SHRED 415
SKINTUTION
ST. XAVIER HIGH SCHOOL
STOLL KEENON OGDEN, PLLC
SUSAN'S FLORIST
SWEET DELIGHT
TALON WINERY
TEXAS ROADHOUSE
THE BROWN HOTEL
THE EAGLE/ THUNDERDOME RESTAURANT
GROUP
THE FRAZIER HISTORY MUSEUM
THE LOUISVILLE BALLET
THE LOUISVILLE ZOO
THREE CHIMNEYS FARM
TRAUGHBER PRIVATE WEALTH LAW
TRI-ARROWS ALUMINUM, INC.
VALHALLA GOLF CLUB
WAYNE'S LAWN SERVICE
WIGGLEWOW
WIN 5
WLKY 32
WOMEN IN NETWORK
WOMEN OWNED WALLET
YIP FITNESS

THANK YOU TO ALL OF OUR DONORS

DONORS LISTED: JULY 2022-JUNE 2023

IN MEMORY

ANN ABELL

MR. AND MRS. THOMAS BLACKWELL
MR. COLEMAN HULETTE

BETTY AND JANET FARRAR

DANNY RUZANKA
HELEN WILLETT
JILL JONES
PATRICK AND MARIA SMITH
MARTY RICHARDS
MR. DAN WANNEMUCHLER
MR. DOUG ILER
MR. LAWRENCE SCHENTRUP
MR. MARK SCHENTRUP
MRS. SHANNON SCHENTRUP
MS. CHERI WANNEMUCHLER
MS. HELEN WILLETT
MS. MARY ANN SCHENTRUP
PAT GUENTHNER
PAUL GARCIA
RENAY THOMNEN
RICK FARRAR

BETTY SACHSE

SHARON FERGUSON

BETTY TABOR

MR. JAMES H MCBEE
TABOR FAMILY

CONSTANCE "CONNIE" (SENN) SENNE'

MR. UNNI SREEKUMAR
PATRICK AND MARIA SMITH

DEBORAH GEARY

MS. JULIET DONAHUE

DONALD SCHEER

MRS. RENATE SCHEER

LAURA GAHAFER

MR. WILLIAM GAHAFER
NIKKI WHITE
MR. JOHN REESOR
MR. JEFFREY REESOR

MARTIN RICHARDSON

CARA COLEMAN FAIN

MR. CHARLES KEITH QUINN

MS. BARBARA QUINN
MICHAEL AND CHESTEALIA QUINN

MR. FRANK MCCRORY

FRANCES UNCLEBACH

MR. JAMES MORRIS

MRS. JULIANNE MORRIS
MR. STEVE FORD

TODD ESSER

FRITZ & SANDY ESSER

IN HONOR

MR. BUD BOWMAN

CHUCK & MARSHA BREITENBACH

CHRISTY KINBERGER

MRS. JANET VERTREES

ANNE CARRICO

TRI-ARROWS ALUMINUM, INC.

AUNT ESTHER

MS. JANET MEACHAM

CHRISTY KINBERGER

ANONYMOUS

FRED GREAVES

ANONYMOUS

HEATHER AND PAMELA COOPER

MR. GORDON E CARTER

JAMES ROBBEN

PNC BANK N.A.

JONI JENKINS

LINDY CASEBIER

KAREN FALLON

STEVE AND CATHY MILAM

PHIL STUECKER

MR. AND MRS. STEPHEN GAULT
MR. AND MRS. PHILLIP STUECKER

SHAFT DELMAN, LLC

ANONYMOUS



*Harbor House apologizes for any
errors or omissions.*

*Please contact Karen Fallon at
kfallon@hhlou.org or
502-916-5725
so that we may remedy the error.*



GET INVOLVED!

Tour

If you haven't toured Harbor House, we would love to show you what we do & introduce you to the individuals we are honored to serve. There is no better way to learn about who we are than to join us for a one-hour tour.

Kelly Green | 502-916-5729 | kgreen@hhlou.org



Videos worth a
thousand
words

Donate

Your contribution enables us to provide challenging, enjoyable, & productive work for all of our hard-working participants. It is through the generosity of people like you that we are able to enhance programs & services at Harbor House.

Karen Fallon | 502-916-5725 | kfallon@hhlou.org



Donate
or sponsor

Volunteer

Whether you're interested in spending one-on-one time with a participant, helping in our mailroom, rolling up your sleeves to do some landscaping, or assisting with one of our many events like the Ken-Ducky Derby, Harbor House is always in need of volunteers! Volunteering is fun, rewarding, & enlightening!

Madeline Hester | 502-719-0072 ext 520 | mhester@hhlou.org



Get the
latest news
or sign up to
volunteer





HARBOR HOUSE

Love Hope Empowerment

P.O Box 58219

Louisville, KY 40268

CONNECT WITH US!

502-719-0072 | info@hhlou.org

FEATURED SPONSORS

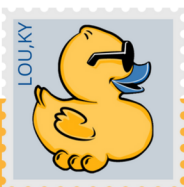

Printed by the Harbor House Mail Fulfillment Department