



**Love  
Hope  
Empowerment**

**HARBOR HOUSE OF LOUISVILLE**  
**ANNUAL REPORT**  
2020-2021

# LETTER FROM THE BOARD PRESIDENT AND CEO

Dear Friends,

The 2020-2021 year continued to bring many challenges and opportunities to Harbor House. As you may recall, on March 17, 2020, Governor Beshear mandated that all agencies like Harbor House had to close until further notice for the safety of its participants and staff.

It was not until July 20, 2020, that Harbor House was allowed to re-open but only with very strict protocols in place, such as mask-wearing, frequent testing for COVID, distancing requirements, and very limited face-to-face interactions. Home Sweet Home, respite services, and expansion of services and new programs continued to be in a "holding pattern" throughout the rest of the year. Harbor House weathered these mini storms over the next months. It was amazing how resilient Harbor House was throughout this time. The staff "dug deep" on many occasions on how to remain connected with our participants, especially for those who were not able to be present with us daily. New ways of doing things emerged...and newness abounded as to how Harbor House could continue to serve its participants, its families, and the community at large.

The pandemic shutdown also changed the course for the 18th Annual Ken-Ducky Derby. The duck race was conducted virtually with a total of ducks sold **38,100**, the second highest total ever. The Feathers and Friends Gala was also held virtually for the first time with online auction bidding.

Even though the expansion of new programs and services was on hold during this time, it did not eliminate the opportunity for continued dialogue and planning for this next new phase of growth for Harbor House. This time was exciting and fruitful on so many levels. Harbor House's dreams for its future became a reality in word, in print, and in action. It became part of the fabric of our being, as an organization, into our future together.

The team of Harbor House – both its Board of Directors and committed staff members – – and YOU as a donor, volunteer, and community partner have played a significant role in the overall success of serving disabled adults throughout the community. What you see here was a group of dedicated and passionate persons who believed in the mission and goals of serving others. Everyone worked together to create a vital, impactful, thriving organization: Harbor House, a viable resource for the Louisville community, now and into the future.

With tremendous gratitude,

**Maria Smith**, CEO of Harbor House of Louisville

**Jamie Traugher**, President of Board of Directors



**Jamie Traugher**  
Board President



**Maria Smith**  
CEO

## HARBOR HOUSE BOARD OF DIRECTORS:

### Officers

**President** - Jamie Traugher

**Vice President** - Deena Pluhar

**Treasure** - Dennis Riggs

**Secretary** - John Zoeller

**Immediate Past President** - Phil Peercy

**Family Representative** - Pam Cooper

### Directors

Phil Ball

Rick Farrar

Joni Jenkins

Father Christian Moore

David Owen

John Hynes

John Hynes

Jackie Warner

Jill Hunter

Anne Carrico

Sean Salisbury

Richard Swope

## HOME SWEET HOME BOARD OF DIRECTORS:

### Officers:

**President of Board** - Deron Oberkorn

**Vice-President of Board** - Jeremy Frankforther

### Directors:

Phil Peercy

John Zoeller

Maria Smith



# ABOUT US

## Our Services:

### Adult Day Training (ADT)

ADT provides person-centered, goal-oriented day services for adults with disabilities. Services are available five days a week from 8-4 p.m. ADT staff encourages each participant to live up to their full potential. The ADT program provides life skills activities such as daily living, communication, budgeting, writing, computer skills, cooking, gardening, friendship building and so much more!



### Bulk Mail and Fulfillment Services

The Mail Fulfillment Center allows participants to work and earn a paycheck. Work may include stuffing envelopes, inserting, tabbing, labeling, and more. The on-site employment also provides the participants with work skills that can assist them in obtaining and maintaining community employment.

### Community Living Support (CLS)

This service is provided through the SCL waiver for participants that do not live in a staffed residence. CLS services are goal-oriented and person-centered. CLS staff works one-on-one with the participant in the community. CLS staff provides the participant with training and/or assistance with skills that they would like to achieve. Activities include personal goals, education, recreation, or social skills.

### Personal Assistance (PA)

This service is provided through the SCL waiver for participants that do not live in a staffed residence. The participant receives assistance with eating, bathing, dressing, personal hygiene, community activities, or activities of daily living such as cooking, communication, and money management.

### Respite

Respite is provided when a family needs a brief period of relief from the participant for whom they care for. The Bramer Respite House is the home of our respite service.



### Supported Employment

Employment Coordinators work with the Kentucky Department of Vocational Rehabilitation to help candidates find jobs in the community based on their skills and interests. Harbor House also provides on-the-job training and educational services to help participants further their skills for the workforce.



### Transportation

Transportation is available for participants who want to gain access to community services, activities, resources, and organizations typically utilized by the general population. This service can be provided when transportation is not otherwise customarily available through natural supports or is included as an element of another SCL waiver service.

### Teens Life Skills

This service offers classes that touch on life skills such as cooking, communication, and money management. The theme of the class changes every six weeks. Classes are for teens from ages 14 to 18 with disabilities and their siblings.

### Home Sweet Home

This service is designed to nurture intergenerational relationships by training and employing individuals with disabilities and others to provide in-home services to those who are unable to perform everyday chores such as light housekeeping, laundry or grocery shopping.



## Our Staff:

### Maria Smith, Chief Executive Officer

Pat Pierce Johnson- Executive Assistant

### Accounting Department

Tom Evans- Chief Financial Officer

Beth Poole- Receptionist/Accounting Asst

Laura Hendrickson- Accounts Specialist

Gary Scott- Accounts Specialist

Rob Heintzman- Contoller

Cat Lee- Training & Compliance Coordinator

### Development Department

Karen Fallon- Director of Development

Kelly Green- Asst Development Director & Event Manager

Mikayla Meek- Communications &

Outreach Coordinator

### Home Sweet Home

Mary McGee- HSH Manager

### Programs Department

Abby Schuler- Program Director

Taylor McGinnis- Asst Program Director

Baylee Sexton- Supported Employment Mngr

Jonathan Robinson- Activities Coordinator

Maria Sensley- ADT Program Manager

Crystal Byars- Lead DSP

Kristin Ramsey- Lead DSP

Courtney Clark- DSP

Leslye Merriweather- DSP

Faith Mack- DSP/CNA

Pam Atcher- LPN

Stephanie Williams- CLS

Amber Vaughn- CLS/PA

Brenda Neville- CLS/PA

Cindy Hicks-Brown- CLS/PA

Peggy Edwards- CLS/PA

### Operations Department

Nicole Goodin- Operations Director

Larry Eisenbeis- Transportation Manager

James Martin- Driver

Novis Pleasant- Driver

MarQuida Jones- Driver

Gene Sergeant, Jr.- Driver

Jacquelyn Wickcliffe- Driver

Jamie Klein- Mail & Fulfillment Manager

Molly Platt- Mail & Fulfillment Specialist



# *The 17th* KEN-DUCKY DERBY

AUGUST 29, 2020



**ALTHOUGH POSTPONED FROM ITS ORIGINAL  
DATE, THIS KDD WAS STILL  
DUCK LOADS OF FUN!**



Harbor House's signature fundraising event is the Ken-Ducky Derby, part of the annual Kentucky Derby Festival. The 17th annual Ken-Ducky Derby was a great way to celebrate together while social distancing. The funds raised from duck adoptions go directly towards Harbor House programs.



## *The* FEATHERS & FRIENDS GALA

2021

The annual Harbor House Feathers and Friends Gala is the official Kick-Off Event for the Ken-Ducky Derby! Although the Ken-Ducky Derby was postponed due to Covid, we hosted a successful night of virtual friends, fun, and of course, feathers.

Special Thanks to our  
Presenting Sponsor:

**ZOELLER**   
PUMP COMPANY





# The 18th KEN-DUCKY DERBY

APRIL 24, 2021



Photos by Bill Wine

Harbor House's signature fundraising event is the Ken-Ducky Derby, a part of the annual Kentucky Derby Festival for five years. The 18th annual Ken-Ducky Derby was a record-breaking year with **46,000** ducks raced! 100% of funds raised from duck adoptions go directly towards Harbor House programs.



Louisville Gas & Electric | Able Quality Printing | Khalil's | Pat's Steakhouse | Superior Van & Mobility | Bluegrass Karting and Events | L&N Federal Credit Union | LXC | Commonwealth Credit Union | Rep. Joni Jenkins | JRA Architects | Spectra Press and Promotions

## Metro Council Supporters

Councilman Mark Fox (13) Councilman David Yates (25) Councilwoman Cindi Fowler (14) Councilwoman Jessica Green (1) Councilwoman Barbara Shanklin (2) Councilwoman Keisha Dorsey (3) Councilwoman Nicole George (21) Councilman Robin Engel (22) Council Pres. David James (6)



# RESOURCES & FINANCIAL MANAGEMENT

## REVENUES AND SUPPORT:

	FISCAL YEAR ENDED 2021	FISCAL YEAR ENDED 2020
PROGRAM SERVICE INCOME	\$1,244,445.00	\$1,466,597.00
CONTRIBUTIONS AND GRANTS	\$735,516.00	\$1,562,574.00
PPP LOAN FORGIVENESS	\$334,000.00	
SPECIAL EVENTS AND FUNDRAISING	\$698,281.00	\$116,361.00
NET REALIZED GAIN ON INVESTMENT	\$6,571.00	
INTEREST INCOME	\$855.00	\$10,602.00
TOTAL REVENUES AND SUPPORT	<b>\$3,019,668.00</b>	<b>\$3,156,134.00</b>

## EXPENSES:

PROGRAM SERVICES	\$1,769,403.00	\$2,269,574.00
MANAGEMENT AND GENERAL	\$160,182.00	\$172,670.00
FUNDRAISING	\$407,918.00	\$209,821.00
TOTAL EXPENSES	<b>\$2,337,503.00</b>	<b>\$2,652,065.00</b>

INCREASE (DECREASE) IN NET ASSETS	\$682,165.00	\$504,069.00
NET ASSETS AT BEGINNING OF YEAR	\$3,598,916.00	\$3,094,847.00
NET ASSETS AT END OF YEAR	\$4,281,081.00	\$3,598,916.00

## PERCENTAGES:

### 2021 REVENUE

PROGRAM SERVICES	41%
CONTRIBUTIONS	24%
PPP LOAN FORGIVENESS	11%
SPECIAL EVENTS AND FUNDRAISING	23%
NET REALIZED GAIN ON INVESTMENT	0%
INTEREST INCOME	0%

### 2020 REVENUE

PROGRAM SERVICES	46%
CONTRIBUTIONS AND GRANTS	50%
SPECIAL EVENTS AND FUNDRAISING	4%
INTEREST INCOME	0%

### 2021 EXPENSES

PROGRAM SERVICES	76%
MANAGEMENT AND GENERAL	7%
FUNDRAISING	17%

### 2020 EXPENSES

PROGRAM SERVICES	86%
MANAGEMENT AND GENERAL	6.5%
FUNDRAISING	7.5%

2021 Revenue

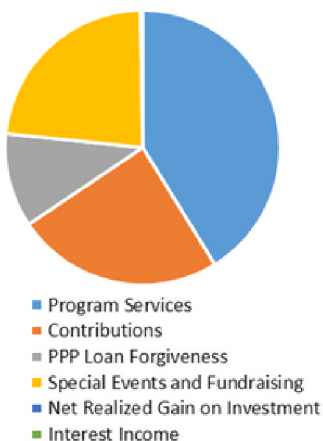

2021 Expenses

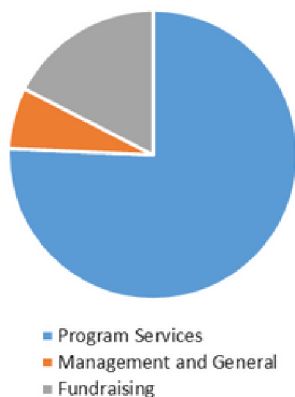

2020 Revenue

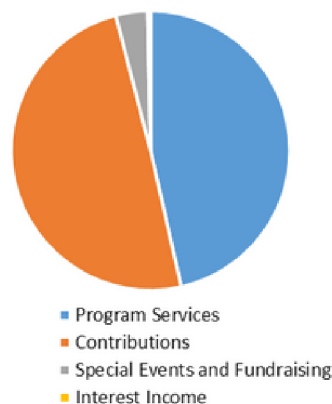

2020 Expenses

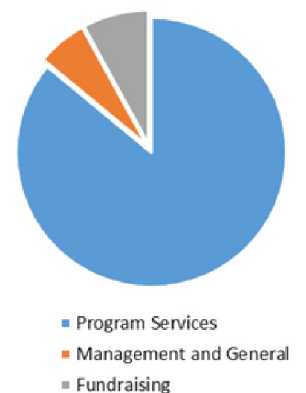



# INDEPENDENT AUDITOR'S REPORT



*Jones, Nale & Mattingly PLC*

To the Board of Directors  
Harbor House of Louisville, Inc. and Affiliate  
Louisville, Kentucky

We have audited the accompanying consolidated financial statements of Harbor House of Louisville, Inc. (a nonprofit organization) and affiliate, which comprise the consolidated statements of financial position as of June 30, 2021 and 2020, and the related statements of activities, functional expenses, and cash flows for the years then ended, and the related notes to the consolidated financial statements.

## **MANAGEMENT'S RESPONSIBILITY FOR THE FINANCIAL STATEMENTS**

Management is responsible for the preparation and fair presentation of these consolidated financial statements in accordance with accounting principles generally accepted in the United States of America; this includes the design, implementation, and maintenance of internal control relevant to the preparation and fair presentation of financial statements that are free from material misstatement, whether due to fraud or error.

## **AUDITOR'S RESPONSIBILITY**

Our responsibility is to express an opinion on these consolidated financial statements based on our audits. We conducted our audits in accordance with auditing standards generally accepted in the United States of America. Those standards require that we plan and perform the audit to obtain reasonable assurance about whether the consolidated financial statements are free from material misstatement. An audit involves performing procedures to obtain audit evidence about the amounts and disclosures in the consolidated financial statements. The procedures selected depend on the auditor's judgment, including the assessment of the risks of material misstatement of the consolidated financial statements, whether due to fraud or error. In making those risk assessments, the auditor considers internal control relevant to the entity's preparation and fair presentation of the consolidated financial statements in order to design audit procedures that are appropriate in the circumstances, but not for the purpose of expressing an opinion on the effectiveness of the entity's internal control. Accordingly, we express no such opinion. An audit also includes evaluating the appropriateness of accounting policies used and the reasonableness of significant accounting estimates made by management, as well as evaluating the overall presentation of the consolidated financial statements. We believe that the audit evidence we have obtained is sufficient and appropriate to provide a basis for our audit opinion.

## **OPINION**

In our opinion, the consolidated financial statements referred to above present fairly, in all material respects, the financial position of Harbor House of Louisville, Inc. and affiliate as of June 30, 2021 and 2020, and the changes in their net assets and their cash flows for the years then ended, in accordance with accounting principles generally accepted in the United States of America.

*Jones, Nale & Mattingly P.C.*

LOUISVILLE, KENTUCKY  
JANUARY 7, 2022

# THANK YOU TO ALL OF OUR DONORS

## DONORS LISTED: JULY 2020-JUNE 2021

ABLE QUALITY PRINTING  
MS. GAYLE ADAMS  
MS. AND MS. PATTY ANDRES  
ARCANA NETWORKS  
ARCHDIOCESE OF LOUISVILLE  
BAIRD FOUNDATION  
MR. PHILIP BALL  
ANONYMOUS  
MS. BARBARA BAUER  
MR. AND MRS. JAMES BECK  
MS. SUSAN BLACK  
BOB SWOPE FORD, INC.  
MR. DAVID BOHANNON  
MS. KATHY BOTTOM  
MR. AND MRS. FRANK BOWMAN  
BRIAN & SARAH STEMPIEN  
MR. AND MRS. DENNIS BROWN  
BRYANT ASSOCIATES  
MS. PAM BUHIDAR  
MS. ANN CANADAY  
MS. MARY ANN CARLISLE  
MS. CYNTHIA RAE CARROLL  
CATHERINE & JOHN YARMUTH FAMILY CHARITABLE  
FOUNDATION  
CHARITY GIFT CERTIFICATES  
CHARLES AND ANASTACIA BURGE  
ANONYMOUS  
MR. AND MRS. DAVID CHERVENAK JR.  
CHONG'S STYLING CENTER  
MR. AND MRS. CHRISTOPHER THOMAS  
MS. BARBARA CLARK  
MS. MARILYN CLARK  
MR. AND MRS. MATT CLARK  
COCA COLA CONSOLIDATED  
MR. PHILLIP CODISPOTI  
MR. AND MRS. DAVID COLLIER  
MS. AMY COLLINS  
COMMONWEALTH CREDIT UNION  
COMMUNITY HEALTH CHARITIES  
MRS. HENRY COOPER  
PAM AND HEATHER COOPER  
MS. KATHLEEN COTTNER  
CRALLE FOUNDATION  
MR. AND MRS. DAVE DAHL  
MS. RACHEL ROARX DAVIS  
MR. AND MRS. DEAN DEAKINS  
MR. AND MRS. BRUCE DECKEL  
J. LANIER DEGRELLA  
MS. LINDA DEMUTH  
DENNIS AND BONNIE ROBINSON  
DERMODY PROPERTIES FOUNDATION  
MR. AND MRS. JOSEPH DEVER  
MS. NICOLE DIXSON  
JEFF PENN  
MR. AND MS. GREGORY DUEFFERT  
MR. AND MRS. TOM DUMSTORF SR.  
MS. BARBARA DUTSCHKE  
MS. DONNA EHRSAM  
ANONYMOUS  
ELEMENT 502  
MS. AMANDA ELLIOTT  
BRENDA L EMBRY  
MS. SHANNON EVANS  
MR. AND MRS. THOMAS EVANS  
MR. AND MRS. JOE FAIRLEIGH  
MR. AND MRS. PATRICK FALLON  
MR. JOHN FALLOT  
ANONYMOUS  
MS. SHARON FAULKNER  
MS. SHARON FERGUSON  
MR. JAMES H FIELDS  
MR. AND MRS. DAVID FLORIJAN  
MR. AND MRS. STEVE FORD  
MS. MICHELE FRANCIS

RANDI FRANK  
MS. PAT FRENCH  
MS. EMILY GAHAFFER  
MR. AND MRS. WILLIAM GAWARECKI  
MR. AND MRS. LESTER GOETZINGER  
ERIC AND NICOLE GOODIN  
MR. AND MRS. JOE GOODIN  
MS. MARY JO GOSS  
MR. AND MS. GEOFFREY GRAAS  
MR. CHARLES GRAVENS  
MR. AND MS. MITCHELL GREGORY SR.  
MR. AND MRS. RICHARD GRENOUGH  
MS. JANE GROSS  
MR. AND MS. PATRICK GUENTHNER  
MS. MARY HACKETT  
MR. AND MS. ED HAMMOND  
MR. AND MRS. MIKE HARGRAVE  
MS. AMANDA HARGROVE  
MS. ELLEN HAUBER  
MR. AND MS. LARRY HERBERT  
MS. LOIS HERRMANN  
ANONYMOUS  
HILLIARD LYONS  
HOLY CROSS HIGH SCHOOL  
HONORABLE ORDER OF KENTUCKY COLONELS  
MS. LINDA HOWARD  
MR. JOHN HUBSCH  
MR. WILLIAM L. HUFF JR.  
MR. AND MRS. JOHN HYNES  
INCARNATION CATHOLIC CHURCH  
IRVIN F. AND ALICE S. ETSCORN FOUNDATION  
JACOB C. KOCH CHARITABLE TRUST  
JAMES GRAHAM BROWN FOUNDATION  
REPRESENTATIVE JONI JENKINS  
MR. AND MS. DAVID JETT  
MR. AND MRS. KEVIN JETT  
JOHN AND RHONDA BACHMAN  
MS. PAMELA JOHNSON  
MR. AND MRS. LARRY JOHNSON  
MR. AND MS. PAUL JOLLIFFE  
MS. JOYCE SEYMOUR AND MS. NANCY ANN BATTEN  
JRA ARCHITECTS  
DAN AND CATHY KANNAPEL  
MR. AND MRS. TONY KELLER  
KELLEY CONSTRUCTION  
MR. AND MRS. RON KETTERER  
KHALIL'S  
MR. AND MRS. CHARLES KINBERGER  
MR. AND MRS. ROGER KING  
KNIGHTS OF COL-BISHOP SPALDING CN. NO. 2761  
MR. ANDREW KOCH  
KOSAIR CHARITIES COMMITTEE, INC  
MR. PHILIP KREMER  
KROGER COMPANY FOUNDATION  
MICHAEL AND KATHY KULL  
MR. THOMAS KUPPER  
L&N FEDERAL CREDIT UNION  
MS. BARBARA LAMASTER  
MS. JUDITH LANDIS  
LG&E AND KU FOUNDATION  
LG&E-KU, PPL COMPANIES  
ANONYMOUS  
M & S DIEBOLD CHARITABLE FOUNDATION, INC.  
MACKIN FAMILY FOUNDATION  
MR. AND MS. LARRY MCCLELLAN  
JOHN AND KAREN MCCUBBINS  
MCCUNE COUNCIL LADIES AUXILARY  
MS. SHARON MCDONOGH  
MR. AND MRS. ALAN MCGINNIS  
MS. TERESA MEES  
MRS. MAURICE MEISNER  
WILLIAM AND SUE METCALF  
MR. AND MRS. HOWARD MEYER

MR. AND MRS. MICHAEL MOUNTJOY  
MICHAEL KOCH AND ASSOCIATES  
MIKE LINNIGS RESTAURANT  
ANONYMOUS  
MS. KARLA MONTGOMERY  
FATHER CHRISTIAN MOORE  
MR. RICHARD MOORE  
MR. AND MRS. MICHAEL MOORMAN  
MR. AND MRS. DOUG MORRIS  
MR. AND MRS. JAMES MOYLAN  
JAMES & SUSAN MCDERMOTT  
MR. AND MS. DON MUCCI  
MUTUAL OF AMERICA FOUNDATION  
MR. AND MRS. ROBERT NASH  
ANONYMOUS  
JEANNE NEWTON  
ANONYMOUS  
NUCOR TUBULAR PRODUCTS  
MS. JEAN O'BRIEN  
MR. DERON OBERKORN  
MRS. CAROLYN OECHSLI  
MR. EDWARD OECHSLI  
MS. NORMA OESWEIN  
OLD MILLERS TRUST  
MS. SIVETTA OVERALL  
JAMES AND JOAN OWENS  
MR. AND MRS. JOE PAGE  
MR. AND MRS. MITCHELL PALMER  
PARADIS FOUNDATION, INC.  
MS. PAMELA PARROTT  
PAT'S STEAK HOUSE  
MR. AND MS. RICHARD PFEFFER  
MS. CAROL PIERCE  
MR. AND MRS. JOSEPH PIERCE  
MR. NOVIS PLEASANT  
MRS. DEENA PLUHAR  
ANONYMOUS  
LACY RAN  
RATTERMAN & SONS, INC.  
MR. AND MRS. JEFF REED  
MS. LIZE REED  
REPUBLIC BANK FOUNDATION  
MR. AND MRS. JOHN RIES  
MR. DENNIS J RIGGS  
ELAINE ROBERTSON  
MS. LAURA ROLLING  
MR. AND MRS. RONALD BALL  
MR. AND MRS. HARRY ROTHGERBER  
MR. AND MRS. ANTHONY RUHL  
MR. AND MRS. RUSSELL BAIRD  
MR. AND MRS. DANNY RUZANKA  
MR. CHRIS RYAN  
SABER MARKETING  
MR. AND MRS. SEAN SALISBURY  
SAM SWOPE FAMILY FOUNDATION  
MR. AND MRS. MICHAEL SCHEID  
MS. ERICA SCHULTZ  
MS. CONNIE SENNE  
MS. SHIRLEY SHEEHAN  
MS. ANNA SHRADER  
MR. AND MRS. PATRICK SMITH  
MR. AND MRS. MIKE SOSTARICH  
ANONYMOUS  
ST. EDWARD PARISH  
ST. JULIAN CATHOLIC CHURCH, KNIGHTS OF  
COLUMBUS  
MRS. TERRI STOLTZ  
MR. PATRICK STREHL  
ANONYMOUS  
AL AND HAZEL SULLIVAN  
SWISS LADIES SOCIETY OF LOUISVILLE  
SWOPE CHRYSLER DODGE JEEP RAM  
SWOPE HYUNDAI



# THANK YOU TO ALL OF OUR DONORS

## DONORS LISTED: JULY 2020-JUNE 2021

SWOPE MITSUBISHI  
SWOPE NISSAN  
SWOPE TOYOTA  
MR. AND MRS. RICHARD SWOPE  
THE COVENANT GROUP  
THE GHEENS FOUNDATION, INC.  
THE KING'S DAUGHTERS & SONS FDN OF KY, INC.  
THE LYNDON & HELEN M. SCHMID FOUNDATION  
MR. AND MRS. LEO THIENEMAN  
TOM DREXLER PLUMBING  
TOM MUSSELMAN FOUNDATION  
TRANSIT AUTHORITY OF RIVER CITY  
TRI-ARROWS ALUMINUM, INC.  
TRUIST FOUNDATION  
ANONYMOUS UPS  
V.V. COOKE FOUNDATION  
MR. AND MRS. JOSEPH VAN VACTOR  
MR. JEFFREY VITTITOE  
MR. BOB VITTITOW  
MR. AND MS. DENNIS WADDELL  
MR. AND MRS. CHARLES WALLER  
ANONYMOUS  
MR. STEVE WATTS  
MR. ROBERT WEBB  
MS. MICHELLE WEIKEL  
MS. MARY WESTERMAN  
WHAS CRUSADE FOR CHILDREN  
MS. CELESTE WHITE  
WILLIAM & KATE MANN  
MR. AND MRS. WILLIAM SHIRCLIFF  
MS. SHARON WINSTEL  
MS. KIM WISSING  
MR. HENRY A. WOLF III  
WOOD & MARIE HANNAH FOUNDATION  
WALTER AND ELSIE WOODWORTH  
MR. AND MRS. JEFFREY WRIGHT  
DAVID YATES  
ZEEFAM TRUST  
ZOELLER COMPANY  
ZOELLER COMPANY MATCHING GRANT  
ZOELLER PUMP COMPANY  
MR. AND MS. JOHN ZOELLER

### IN-KIND

502 GLOW TO GO  
502 HEMP WELLNESS CENTER  
ALL STAR CONSTRUCTION  
ANGELA GROSS PHOTOGRAPHY  
ANONYMOUS  
ASPEN CREEK GRILL  
BELLE OF LOUISVILLE  
BETH  
BIG SPLASH ADVENTURE  
BLUE HALO  
BLUEGRASS KARTING  
BOTANICAL GARDENS  
BRAZEIROS BRAZILIAN STEAKHOUSE  
BUFF CITY SOAP  
BURN BOOT CAMP  
CHATEAU BOURBON LUXURY BED & BREAKFAST  
CHELLE BELLE'S CREATIONS  
CHONG'S STYLING CENER  
CHURCHILL DOWNS INCORPORATED  
CINCINNATI MUSEUM CENTER  
CINCINNATI MUSEUM CENTER  
CLAYTON & CRUME  
COIT CLEANING & RESTORATION SERVICES  
COMMONWEALTH CREDIT UNION  
COMMONWEALTH THEATRE CENTER  
CREATION MUSEUM  
CT HOBBY

CYCLEBAR  
THE DINNER DETECTIVE  
DRAKE'S  
FABULOUS FOO FOOS  
FANTASTIC SAMS  
FOREST EDGE WINERY  
FOUR ROSES BOURBON  
FRAZIER HISTORY MUSEUM  
FRENCH LICK RESORT  
FRENCH LICK WEST BADEN MUSEUM  
GALT HOUSE  
GLAZER'S WINE & SPIRITS  
GRAETER'S ICE CREAM  
GRAETER'S ICE CREAM  
HARBOR HOUSE PARTICIPANTS  
HEINE BROS COFFEE  
HI-FIVE DOUGHNUTS  
HOLIDAY WORLD  
HOLY CROSS HIGH SCHOOL  
HOMEFIT PERSONAL TRAINING COMPANY  
HOMETOWN PIZZA  
HONEYCOMB SALON  
INDIANAPOLIS MOTOR SPEEDWAY  
JACK  
JACKIE  
JERSEY MIKE'S  
JOHN BACHMANN  
JUST A LITTLE BIT GIFTS  
KEENELAND  
KEEP LOUISVILLE WEIRD (LIBA)  
KENDRA SCOTT  
KENTUCKY LOTTERY  
KENTUCKY MANSIONS PRESERVATION FDN, INC.  
KENTUCKY PEERLESS DISTILLING CO.  
KNOB CREEK GUN RANGE  
KY EXPO CENTER VENUE SERVICES  
LA QUINTA INN  
LESLYE MCGINNIS  
LISA HOPKINS  
LONGHORN STEAK HOUSE  
LOUISVILLE CHRYSLER DODGE JEEP RAM  
MAIN EVENT ENTERTAINMENT  
MAKER'S MARK DISTELLERY  
MALIBU JACK'S  
MARIA SMITH  
MARK'S FEED STORE  
MASSAGE ENVY  
MASSAGE ON MELLWOOD  
MEINEIKE CAR CARE CENTER  
MICTER'S DISTILLERY  
MOCKINGBIRD VALLEY SPORTS COMPLEX  
MONNIK BEER CO.  
MUHAMMAD ALI CENTER  
MY SOUTHERN HOME  
NATIONAL CORVETTE MUSEUM  
NICOLE GOODIN  
NOTHING BUNDT CAKES  
NOVIS PLEASANT  
NUCOR  
OVRDRIVE  
PAM COOPER  
PATRICK STREHL  
PATTY WILSON  
PEGGY LOY  
PEG'S THERAPEUTIC PONIES, INC  
PHIL BAUGH  
PINOT'S PALETTE  
PRESENTATION ACADEMY  
RAINBOW BLOSSOM  
RICHARD SWOPE  
RISING STAR CASINO RESORT  
ROOSTERS

SALSARITA'S  
SAM HUNTER PHOTOGRAPHY  
SANDY TOMES  
SIMPLY THAI  
SOUTHWEST FAMILY YMCA  
SPORT CLIPS HAIRCUTS  
SQUIRE BOONE CAVERNS  
SUNERGOS COFFEE  
TEXAS ROADHOUSE  
THE FILSON HISTORICAL SOCIETY  
TIMMY'S AUTO WASH  
TOTAL WINE & MORE  
TRI-ARROWS ALUMINUM, INC.  
TUMBLEWEED SOUTHWEST GRILL  
TWO MEN AND A TRUCK  
VISCARDI DESIGNS  
WLKY  
XScape THEATRES

### IN MEMORY

#### IN MEMORY OF MS. ANNA K. COOPER

LINDA COOPER

#### IN MEMORY OF MRS. MABEL GRAVENS

LORETTA A MCGOVERN

#### IN MEMORY OF MR. PATRICK MATTINGLY

MICHELLE MATTINGLY

#### IN MEMORY OF MR. KYLE KUEBER

JOE FAIRLEIGH

#### IN MEMORY OF JAN LINVILLE

PAT CALLIHAN

#### IN MEMORY OF MR. CHARLES KEITH QUINN

JAMES REYNOLDS

BARBARA QUINN

MICHAEL QUINN

GRIFFIN ASKEW

#### IN MEMORY OF MR. JAMES MORRIS

JUDY TAYLOR

#### IN MEMORY OF HENRY L. COOPER

HEATHER COOPER

GORDON TALBOTT

#### IN MEMORY OF DORIS PIERCE

PATRICK STREHL

PHILIP KREMER

DOROTHY DAVIS

JANET BAGLEY

BOB MUELLER

CHARLES A. WEBER

AL HAYDEN

BOBBY PETTER

DAN MEGEL

GARY SOMMER

ROBIN OWENS

BARBARA CLARK

ROSANNA EVANS

MARGARET WOIDICH

KAREN FALLON

DECKEL & MONEYPENNY EXHIBITS

THOMAS EVANS

KEVIN PIERCE

CAROL PIERCE

MARY WESTERMAN

#### IN MEMORY OF SUSAN E. BOARD

WILLIAM BOARD JR.

DEREK DAVIDSON

KAYSE PAUL

BEN BAKER

DANIEL G. SCHIAVONE

JANET KETTERER

PAT FRENCH

ANDREA GEARY

# THANK YOU TO ALL OF OUR DONORS

## DONORS LISTED: JULY 2020-JUNE 2021

### IN HONOR

#### IN HONOR OF MS. CHRISTY KINBERGER

STEPHEN MCNEILL

#### IN HONOR OF MR. PHIL STUECKER

STEPHEN GAULT

#### IN HONOR OF MR. PHIL BALL

RUBBERTOWN COMMUNITY ADVISORY COUNCIL

#### IN HONOR OF MR. JESSE STROUD

LARRY STROUD

#### IN HONOR OF MR. DON WIRTZBERGER

ERIC J. YUSSMAN

#### IN HONOR OF MR. BUD BOWMAN

DON SCHEER

CHUCK & MARSHA BREITENBACH

DAVID BOWMAN

NEIL & MICHELE TAYLOR

SHARON MCDONOGH

#### IN HONOR OF MARY MARTINEZ

PHYLLIS HUFFMAN

#### IN HONOR OF JACKIE WARNER

HARRY ROTHGERBER

#### IN HONOR OF FR. DONALD P. HALPIN

RONALD CORBETT

### LOVE, HOPE, & EMPOWERMENT CIRCLE

ARCHDIOCESE OF LOUISVILLE

BARBARA LAMASTER

CHRISTIAN MOORE

CRALLE FOUNDATION

DAVID JETT

DEENA PLUHAR

DERON OBERKORN

DOUG MORRIS

GREGORY DUEFFERT

HARRY ROTHGERBER

HILLIARD LYONS/ROBERT W. BAIRD & COMPANY

KAREN AND PATRICK FALLON

LINDA COOPER

MATT CLARK

PARADIS FOUNDATION, INC.

PATRICIA PIERCE JOHNSON

PATRICK STREHL

PATRICK & MARIA SMITH

SEAN SALISBURY

THE GHEENS FOUNDATION, INC.

TRI-ARROWS ALUMINUM, INC.

WHAS CRUSADE FOR CHILDREN

WILLIAM MANN JR.

WOOD & MARIE HANNAH FOUNDATION

ZEEFAM TRUST

ZOELLER COMPANY

ZOELLER COMPANY MATCHING GRANT

ZOELLER PUMP COMPANY STOCK

### LIGHTHOUSE SOCIETY MEMBERS

ARCHDIOCESE OF LOUISVILLE

ARCHBISHOP JOSEPH KURTZ

MR. PHIL BALL

MR. AND MRS. JOHN BILBY

MR. AND MRS. JEFF BLAIN

MR. AND MRS. HOWARD CASTON

BRYANT HEATING AND COOLING-

MR. AND MRS. ANTHONY SCHEMBARI SR.

MR. AND MRS. JACK COMBS, JR.

MR. AND MRS. DEAN DEAKINS

MR. AND MRS. GREGORY DUEFFERT

DR. AND MRS. HENRY FAIRLEIGH

ANONYMOUS

MR. AND MRS. FRED GREAVES

MR. AND MRS. PATRICK GUENTHNER

MR. RICH HORNUNG

MR. AND MRS. DAVID JETT

MR. AND MRS. PHILLIP KREMER

MR. AND MRS. CHARLES LEIS

MR. AND MRS. PAT MACDONALD

MR. AND MRS. TOM MITCHELL

MR. AND MRS. DON MUCCI

MS. JEAN O'BRIEN

PARADIS FOUNDATION INC.- MR. CHARLES LEIS

MR. ZANE PEYTON

PUBLISHERS PRINTING COMPANY-

MR. NICHOLAS SIMON

MR. AND MRS. NORVIN RAQUE

RATTERMAN GRAND CHAPELS-

MR. TONY RATTERMAN

REPUBLIC BANK AND TRUST COMPANY-

MR. STEVE TRAGER

MR. AND MRS. BRIAN SCHNEIDER

MR. NICHOLAS SIMON

PATRICK AND MARIA SMITH

MR. AND MRS. CARL SWOPE

MR. AND MRS. RICHARD SWOPE

MR. AND MRS. JOHN WHITTY

ZOELLER COMPANY-MR. JOHN ZOELLER

Harbor House apologizes for any errors or omissions.  
Please contact us, so that we may remedy the error.



# GET INVOLVED WITH HARBOR HOUSE



## TOUR

Come tour Harbor House, we would love to show you what we do and to introduce you to the individuals we are honored to serve. There is no better way to learn about who we are than to join us for a one-hour tour.

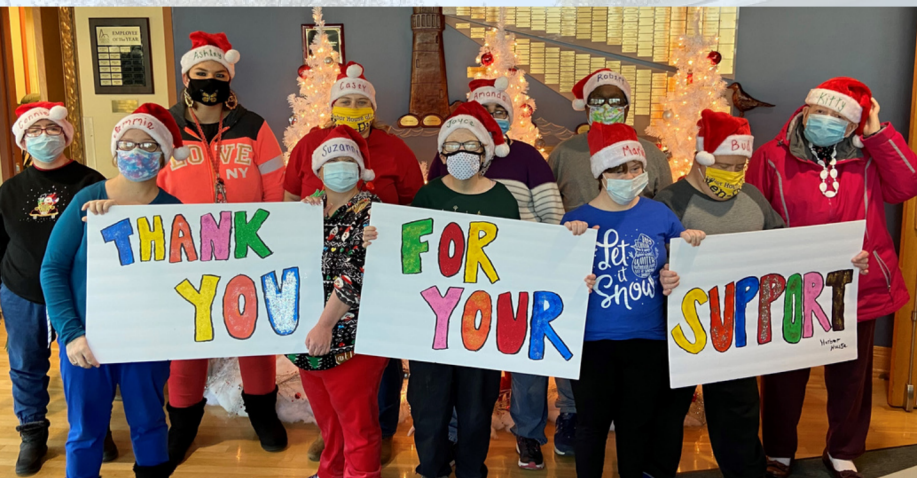

## DONATE

Your contribution enables us to provide challenging, enjoyable, and productive work for all of our hard-working participants. It is through the generosity of people like you that we are able to enhance programs and services at Harbor House.



## VOLUNTEER

Whether you're interested in one-on-one time with a participant, helping in our mailroom, rolling up your sleeves to do some landscaping, or assisting with one of our many events like the Kentucky Derby, Harbor House is always in need of volunteers! Volunteering is fun, rewarding, and enlightening!

**INTERESTED IN LEARNING MORE ABOUT HARBOR HOUSE?  
VISIT [HHLOU.ORG](http://HHLOU.ORG) BY SCANNING THE CODE BELOW.  
YOU WILL FIND A FULL ANNUAL REPORT READILY AVAILABLE ON OUR WEBSITE.**



**CALL 502-719-0072 X520 TO GET INVOLVED.**





P.O Box 58219  
Louisville, KY 40268

FOLLOW US ON SOCIAL



Weave a Tapestry of Love,  
Hope, and Empowerment by

## CONNECT WITH US!

502-719-0072 | [info@hhlou.org](mailto:info@hhlou.org)

[WWW.HHLOU.ORG](http://WWW.HHLOU.ORG)

Empowering individuals of all ages, abilities, and aspirations by providing opportunities through innovative vocational, health, and educational services.

### Memberships, Accreditations, and Certifications



Printed by the Harbor House Mail Fulfillment Department

